

ORIGINAL

ORDINANCE NO. 14/15-A-10

ROCK RIVER WATER RECLAMATION DISTRICT ORDINANCE ANNEXING CERTAIN TERRITORIES TO THE ROCK RIVER WATER RECLAMATION DISTRICT

WHEREAS, pursuant to Section 23.3 and 23.5 of the 1917 act, as amended (70 ILCS 2405/23.3 and 70 ILCS 2405/23.5), it is required that an ordinance annexing additional contiguous territories served or wholly bounded by the Rock River Water Reclamation District, and containing 60 acres or less, be passed by the Board of Trustees of the Rock River Water Reclamation District, in order that said contiguous territories wholly bounded by the District and containing 60 acres or less be annexed; AND

WHEREAS, pursuant to Section 23.2 of the 1917 act, as amended (70 ILCS 2405/23.2), it is required that an ordinance annexing contiguous territories dedicated or used for highway purposes, which territories are not within any other sanitary district, be passed by the Board of Trustees of the Rock River Water Reclamation District, in order that said contiguous territories dedicated or used for highway purposes be annexed.

NOW, THEREFORE, BE IT ORDAINED, by the Board of Trustees of the Rock River Water Reclamation District, Rockford, Illinois, as follows:

SECTION 1. That the following additional contiguous territories served and wholly bounded by the Rock River Water Reclamation District, and containing 60 acres or less; and that the following additional contiguous territories dedicated or used for highway purposes, which territories are not within any other sanitary district, be and the same is hereby annexed to the Rock River Water Reclamation District.

A tract of land located in the Southeast Quarter of Section 7 and in the Northeast Quarter of Section 18, Township 45 North, Range 2 East, Third Principal Meridian, being more specifically described as follows:

Lots Twenty-five (25), Twenty-six (26) and Twenty-seven (27) as designated upon Plat No. 6 of River Crest Subdivision being a subdivision of part of the Southeast Quarter of Section 7, and part of the Northeast Quarter of Section 18, Township 45 North, Range 2 East of the Third Principal Meridian, the Plat of which subdivision is recorded in Book 35 of Plats on page 230 in the Recorder's Office of Winnebago County, Illinois; situated in Winnebago County, State of Illinois.

And

Lot Four (4) as designated upon Plat No. 4 of River Crest Subdivision being a subdivision of part of the Southeast Quarter of Section 7, and part of the Northeast Quarter of Section 18 and a replat of part of Lot 21, Block 3, Plat No. 3 of River Crest Subdivision, Township 45 North, Range 2 East of the Third Principal Meridian, the Plat of which subdivision is recorded in Book 32 of Plats on page 200 in the Recorder's Office of Winnebago County, Illinois; situated in Winnebago County, State of Illinois.

All contiguous public road right-of-way.

Said tracts containing 2.79 acres more or less; Said tracts containing those properties commonly denoted by PINS 08-07-478-003, 08-07-478-004, 08-18-203-005 and 08-18-203-006.

SECTION 2. That the owners of the land described in Section 1 of this Ordinance assume a proportionate share of the bonded indebtedness of the Rock River Water Reclamation District.

SECTION 3. That this Ordinance shall be in full force and effect immediately on its passage and approval.

SECTION 4. That a copy of this Ordinance annexing the territories, together with an accurate map of the annexed territory, certified as correct by the Clerk of the District, be filed with the County Clerk of Winnebago County, Illinois.



President, Board of Trustees
Rock River Water Reclamation District

ATTEST:



Assistant Clerk
Rock River Water Reclamation District

PASSED AND APPROVED September 22, 2014

After recording, return to:
Mr. Eric Haglund
Rock River Water Reclamation District
P.O. Box 7480
Rockford, IL 61126-7480
(815) 387-7676

ANNEXATION ORDINANCE NO. 14/15-A-10

PART OF THE NE1/4 OF SECTION 18 AND PART OF THE SE1/4 OF SECTION 7, T45N, R2E, OF THE 3rd P.M.

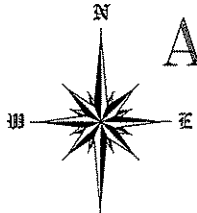

SCALE 1:50

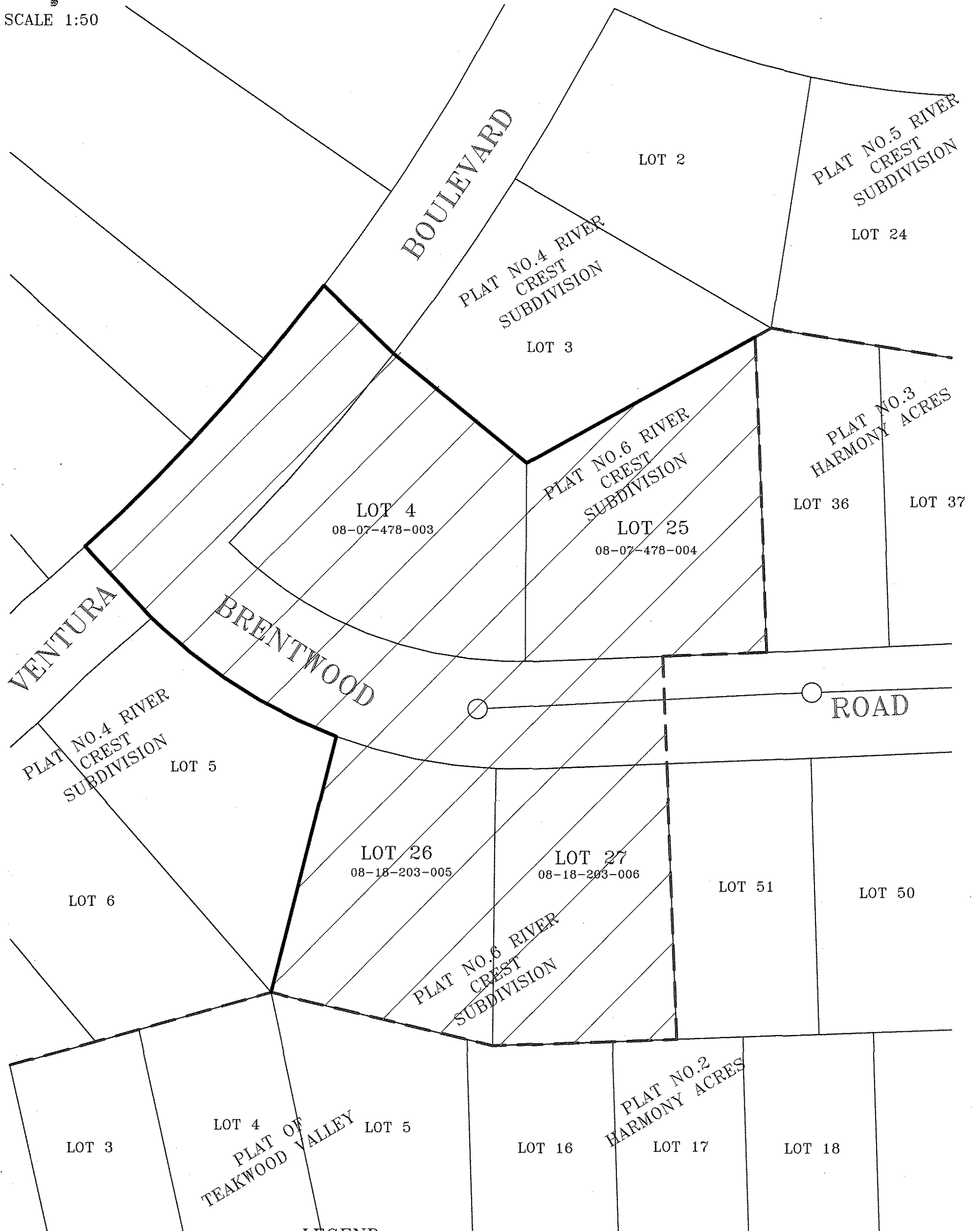

LEGEND

- EXISTING RRWRD BOUNDARY: - - - - -
- PROPOSED ANNEXATION: +/- 2.79 ACRES
- SANITARY SEWER:

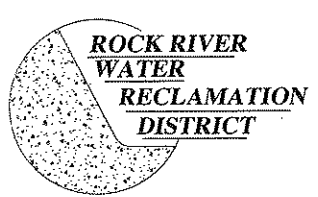

ROCK RIVER WATER RECLAMATION DISTRICT		
VENTURA & BRENTWOOD MACHESNEY PARK FULLY SERVED +/- 2.79 ACRES		
DRAWN BY: EJH	DATE: 09-10-2014	SHEET NO: 1