

## **ORDINANCE NO. 14/15-A-21**

### **ROCK RIVER WATER RECLAMATION DISTRICT ORDINANCE ANNEXING CERTAIN TERRITORIES TO THE ROCK RIVER WATER RECLAMATION DISTRICT**

WHEREAS, pursuant to Section 23.3 and 23.5 of the 1917 act, as amended (70 ILCS 2405/23.3 and 70 ILCS 2405/23.5), it is required that an ordinance annexing additional contiguous territories served or wholly bounded by the Rock River Water Reclamation District, and containing 60 acres or less, be passed by the Board of Trustees of the Rock River Water Reclamation District, in order that said contiguous territories wholly bounded by the District and containing 60 acres or less be annexed; AND

WHEREAS, pursuant to Section 23.2 of the 1917 act, as amended (70 ILCS 2405/23.2), it is required that an ordinance annexing contiguous territories dedicated or used for highway purposes, which territories are not within any other sanitary district, be passed by the Board of Trustees of the Rock River Water Reclamation District, in order that said contiguous territories dedicated or used for highway purposes be annexed.

NOW, THEREFORE, BE IT ORDAINED, by the Board of Trustees of the Rock River Water Reclamation District, Rockford, Illinois, as follows:

SECTION 1. That the following additional contiguous territories served and wholly bounded by the Rock River Water Reclamation District, and containing 60 acres or less; and that the following additional contiguous territories dedicated or used for highway purposes, which territories are not within any other sanitary district, be and the same is hereby annexed to the Rock River Water Reclamation District.

A tract of land located in the Southwest Quarter of Section 33, Township 45 North, Range 2 East, Third Principal Meridian, being more specifically described as follows:

Part of the West Half (1/2) of the Southwest Quarter (1/4) of Section 33, Township 45 North, Range 2 East of the 3<sup>rd</sup> Principal Meridian, bounded and described as follows, to-wit: Beginning at a point in the East Line of the West Half (1/2) of said Southwest Quarter (1/4), 570.32 feet North of the South Line of said Quarter (1/4) Section (said point being the most Northerly Corner of Lot 47 as designated upon Plat No. 2 of North Village Section of Pebble Creek, a subdivision of part of the South 50 Acres of the East Half (1/2) of the Southwest Quarter (1/4) of Section 33, Township 45 North, Range 2 East, Third Principal Meridian, the plat of which subdivision is recorded in Book 35 of Plats on Page 47 in the Recorder's Office of Winnebago County, Illinois); thence South along the East Line of the West Half (1/2) of said Quarter (1/4) Section, 535.32 feet, more or less, to the Southwest corner of Lot 51 as designated upon aforesaid Plat No. 2; thence West along the North line of Windsor Road as designated upon the Plat of Pepper Tree Farms, being a subdivision of part of the North Half (1/2) of Section 4, Township 44 North, Range 2 east of the Third Principal Meridian, the plat of which subdivision is recorded in Book 35 of Plats on Page 141 in the Recorder's Office of Winnebago County, Illinois, 190.24 feet; thence South, parallel with the East Line of the West Half (1/2) of said Quarter (1/4) Section, 35 feet to a point on the South Line of said Southwest Quarter (1/4); thence West along the South Line of said Southwest Quarter (1/4), 74 feet; thence North, parallel with the East Line of the West Half (1/2) of the Southwest Quarter (1/4) a distance of 586.0 feet; thence Southeasterly in a direct line to the place of beginning; excepting therefrom, that part conveyed to the City of Loves Park, Illinois, a municipal corporation by warranty deed dated June 21, 1979 and recorded June 27, 1979 in microfilm number 79-19-1586 and document No. 1496974; situated in the County of Winnebago and State of Illinois.

All contiguous public road right-of-way.

Said tracts containing 3.30 acres more or less; Said tracts containing those properties commonly denoted by PINS 08-33-352-002 and 08-33-352-004.

SECTION 2. That the owners of the land described in Section 1 of this Ordinance assume a proportionate share of the bonded indebtedness of the Rock River Water Reclamation District.

SECTION 3. That this Ordinance shall be in full force and effect immediately on its passage and approval.

SECTION 4. That a copy of this Ordinance annexing the territories, together with an accurate map of the annexed territory, certified as correct by the Clerk of the District, be filed with the County Clerk of Winnebago County, Illinois.

  
\_\_\_\_\_  
President, Board of Trustees  
Rock River Water Reclamation District

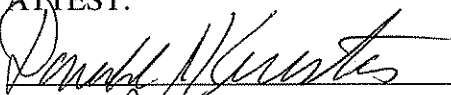
ATTEST:  
  
\_\_\_\_\_  
Clerk, Board of Trustees  
Rock River Water Reclamation District

PASSED AND APPROVED March 23, 2015

After recording, return to:  
Mr. Eric Haglund  
Rock River Water Reclamation District  
P.O. Box 7480  
Rockford, IL 61126-7480  
(815) 387-7676

# ANNEXATION ORDINANCE NO. 14/15-A-21

PART OF THE SOUTHWEST QUARTER OF SECTION 33, T45N, R2E, OF THE 3<sup>rd</sup> P.M.

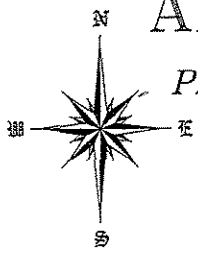

SCALE 1:60

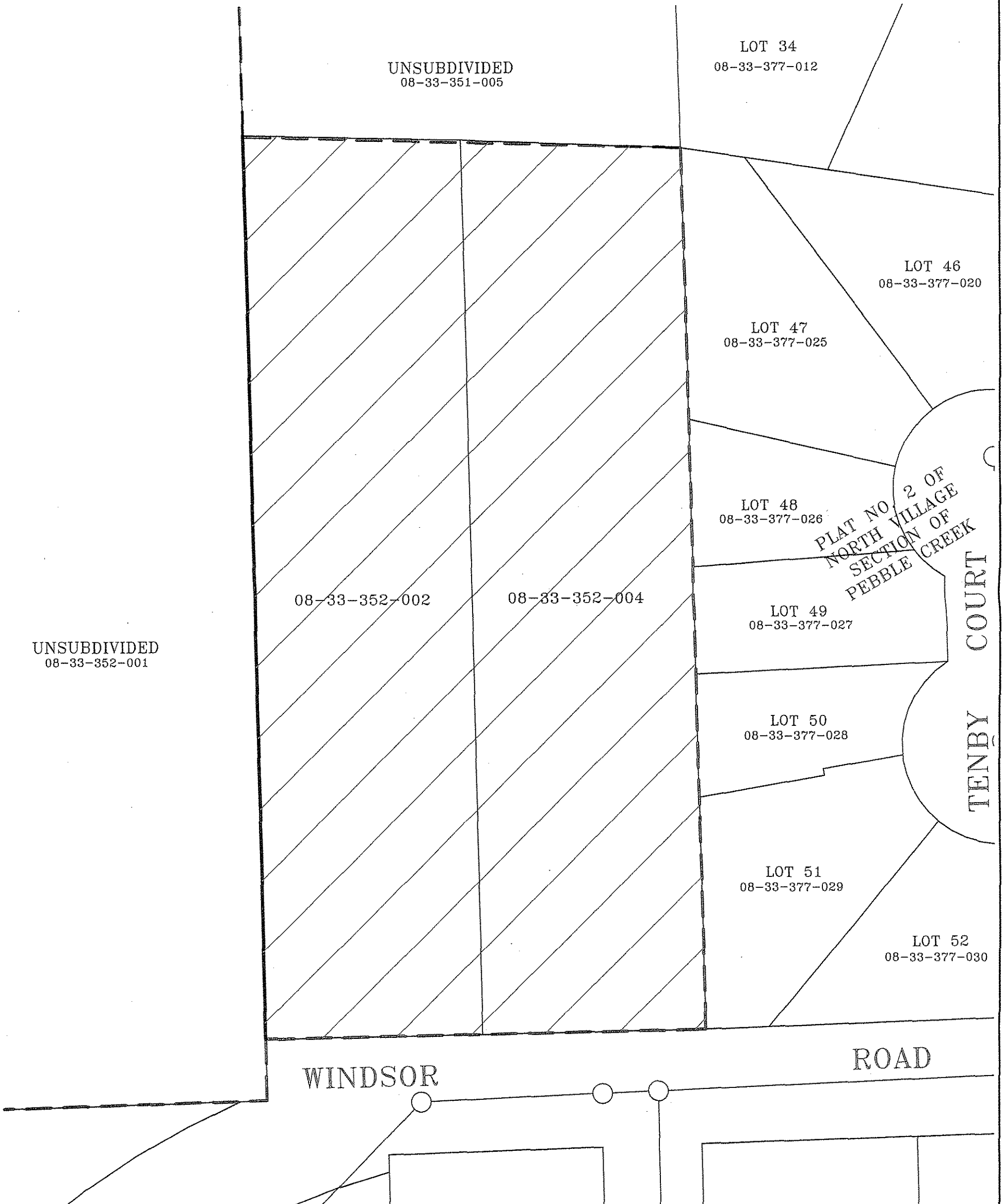

### LEGEND

- EXISTING RRWRD BOUNDARY: - - - - -
- PROPOSED ANNEXATION:  
+/- 3.30 ACRES
- SANITARY SEWER:

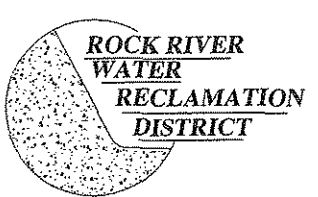

ROCK RIVER WATER RECLAMATION DISTRICT		
WINDSOR ROAD LOVES PARK FULLY SERVED +/- 3.30 ACRES		
DRAWN BY: EJH	DATE: 2-02-2015	SHEET NO: 1