

ORDINANCE NO. 13/14-A-04

ROCK RIVER WATER RECLAMATION DISTRICT ORDINANCE ANNEXING CERTAIN TERRITORIES TO THE ROCK RIVER WATER RECLAMATION DISTRICT

WHEREAS, pursuant to Section 23.3 and 23.5 of the 1917 act, as amended (70 ILCS 2405/23.3 and 70 ILCS 2405/23.5), it is required that an ordinance annexing additional contiguous territories served or wholly bounded by the Rock River Water Reclamation District, and containing 60 acres or less, be passed by the Board of Trustees of the Rock River Water Reclamation District, in order that said contiguous territories wholly bounded by the District and containing 60 acres or less be annexed; AND

WHEREAS, pursuant to Section 23.2 of the 1917 act, as amended (70 ILCS 2405/23.2), it is required that an ordinance annexing contiguous territories dedicated or used for highway purposes, which territories are not within any other sanitary district, be passed by the Board of Trustees of the Rock River Water Reclamation District, in order that said contiguous territories dedicated or used for highway purposes be annexed.

NOW, THEREFORE, BE IT ORDAINED, by the Board of Trustees of the Rock River Water Reclamation District, Rockford, Illinois, as follows:

SECTION 1. That the following additional contiguous territories served and wholly bounded by the Rock River Water Reclamation District, and containing 60 acres or less; and that the following additional contiguous territories dedicated or used for highway purposes, which territories are not within any other sanitary district, be and the same is hereby annexed to the Rock River Water Reclamation District.

A tract of land located in the Northeast part of the East Half (1/2) of the East Half (1/2) of the Northwest Quarter (1/4) of Section Thirty-three (33), Township Forty-four (44) North, Range Two (2) East of the Third (3rd) Principal Meridian, bounded and described as follows, to-wit:

Beginning at the Northeast corner of said Quarter Section; thence South, along the East line of said Quarter Section, One Thousand Three Hundred Twenty (1320) feet; thence West, parallel with the North line of said Section, Three Hundred Thirty (330) feet; thence North, parallel with the East line of said Quarter Section, One Thousand Three Hundred Twenty (1320) feet to the North line of said Section; thence East, along the North line of said Section, Three Hundred Thirty (330) feet to the point of beginning, Winnebago County, Illinois.

Said tract containing 10.00 acres more or less; Said tract containing those properties commonly denoted by PINS 12-33-129-008 thru 015, 12-33-130-001 thru 007, 12-33-133-008 thru 014 and 12-33-134-001 thru 007.

SECTION 2. That the owners of the land described in Section 1 of this Ordinance assume a proportionate share of the bonded indebtedness of the Rock River Water Reclamation District.

SECTION 3. That this Ordinance shall be in full force and effect immediately on its passage and approval.

SECTION 4. That a copy of this Ordinance annexing the territories, together with an accurate map of the annexed territory, certified as correct by the Clerk of the District, be filed with the County Clerk of Winnebago County, Illinois.

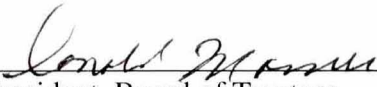

President, Board of Trustees
Rock River Water Reclamation District

ATTEST:

Clerk, Board of Trustees
Rock River Water Reclamation District

PASSED AND APPROVED April 28, 2014

ANNEXATION ORDINANCE NO. 13/14-A-04

PART OF THE NW1/4 OF SECTION 33, T44N, R2E, OF THE 3rd P.M.

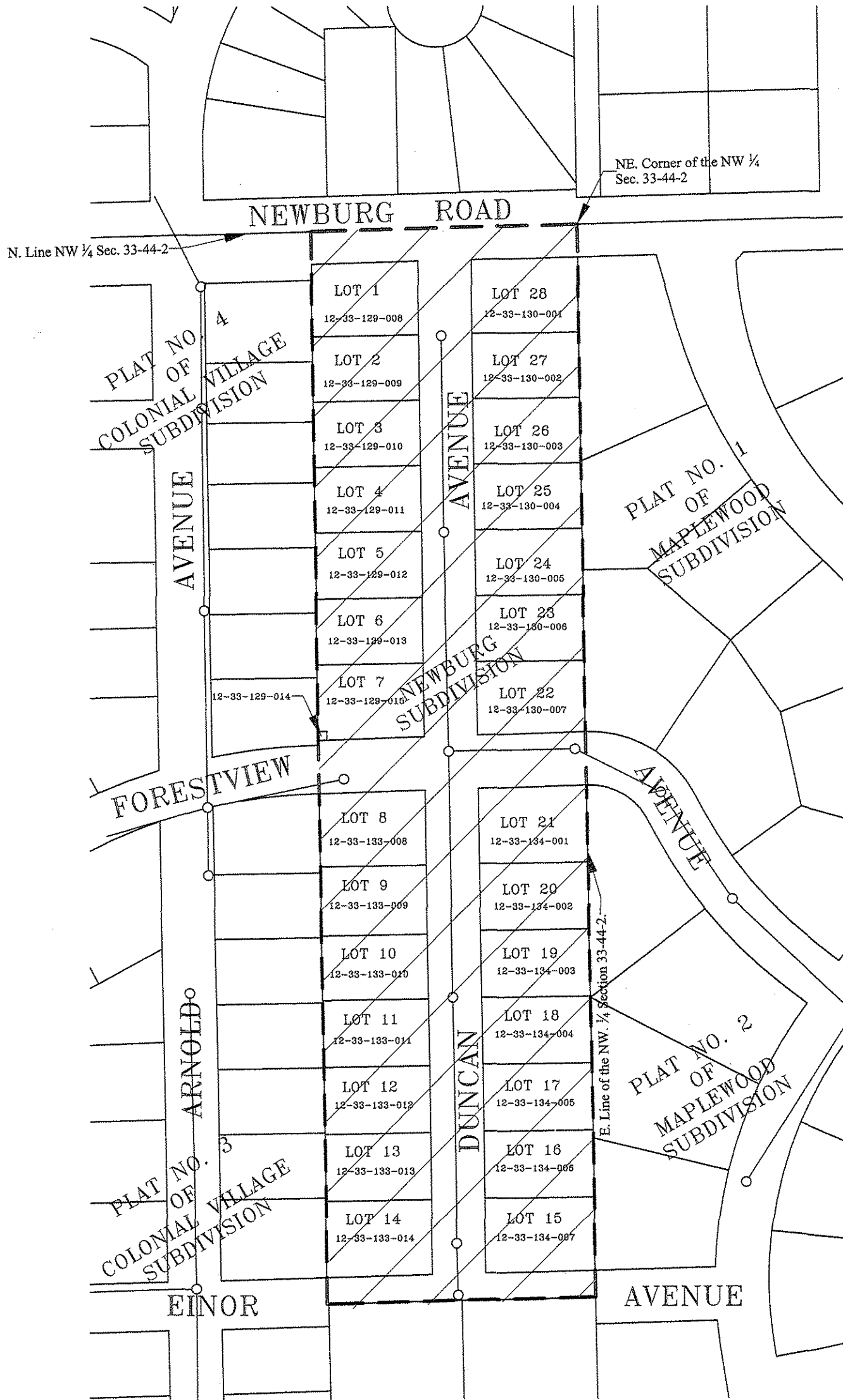
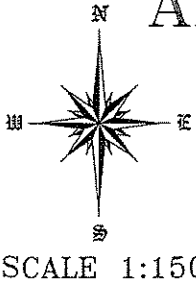

LEGEND

- EXISTING RRWRD BOUNDARY:
- PROPOSED ANNEXATION: +/- 19.95 ACRES
- SANITARY SEWER:

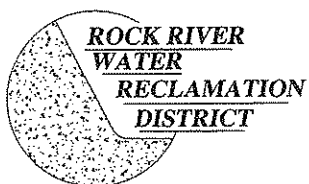

ROCK RIVER WATER RECLAMATION DISTRICT

NEWBURG SUBDIVISION, ROCKFORD

WHOLLY BOUNDED/FULLY SERVED

+/- 10.00 ACRES

DRAWN BY: EJH

DATE: 03-25-2014

SHEET NO: 1