

ORDINANCE NO. 13/14-A-05

ROCK RIVER WATER RECLAMATION DISTRICT ORDINANCE ANNEXING CERTAIN TERRITORIES TO THE ROCK RIVER WATER RECLAMATION DISTRICT

WHEREAS, pursuant to Section 23.3 and 23.5 of the 1917 act, as amended (70 ILCS 2405/23.3 and 70 ILCS 2405/23.5), it is required that an ordinance annexing additional contiguous territories served or wholly bounded by the Rock River Water Reclamation District, and containing 60 acres or less, be passed by the Board of Trustees of the Rock River Water Reclamation District, in order that said contiguous territories wholly bounded by the District and containing 60 acres or less be annexed; AND

WHEREAS, pursuant to Section 23.2 of the 1917 act, as amended (70 ILCS 2405/23.2), it is required that an ordinance annexing contiguous territories dedicated or used for highway purposes, which territories are not within any other sanitary district, be passed by the Board of Trustees of the Rock River Water Reclamation District, in order that said contiguous territories dedicated or used for highway purposes be annexed.

NOW, THEREFORE, BE IT ORDAINED, by the Board of Trustees of the Rock River Water Reclamation District, Rockford, Illinois, as follows:

SECTION 1. That the following additional contiguous territories served and wholly bounded by the Rock River Water Reclamation District, and containing 60 acres or less; and that the following additional contiguous territories dedicated or used for highway purposes, which territories are not within any other sanitary district, be and the same is hereby annexed to the Rock River Water Reclamation District.

A tract of land located in the East Half (1/2) of the Southeast Quarter (1/4) of Section One (1), Township Forty-four (44) North, Range Two (2) East of the Third (3rd) Principal Meridian, bounded and described as follows, to-wit:

Beginning at the Southeast corner of Lot Fifteen (15) as designated upon the Plat of Harvest Hills Estates, being a subdivision of part of the East Half of the Southeast Quarter of Section 1, Township 44 North, Range 2 East of the Third Principal Meridian, the Plat of which is recorded in Book 39 of Plats on Page 52B in the Recorder's Office of Winnebago County, Illinois; thence South 1° 09' 52" West, parallel with the West line of the East Half (1/2) of said Quarter (1/4) Section, 125.00 feet; thence North 88° 52' 03" West, parallel with the South line of said Lot Fifteen (15), a distance of 300.00 feet, also being the North line of Harvest Falls Estates Subdivision No. 1 of said Southeast Quarter, as recorded in Book 47 of Plats on Page 29 in the Winnebago County Recorder's Office, Winnebago County, Illinois; thence North 1° 09' 55" East, parallel with the West line of the East Half (1/2) of said Quarter (1/4) Section, a distance of 124.91 feet; thence South 85° 54' 35" East, a distance of 231.29 feet; thence North 81° 15' 02" East, a distance of 70.06 feet to the Point of Beginning; situated in the County of Winnebago and the State of Illinois.

Said tract containing 0.82 acres more or less; Said tract containing those properties commonly denoted by PIN 12-01-427-003

SECTION 2. That the owners of the land described in Section 1 of this Ordinance assume a proportionate share of the bonded indebtedness of the Rock River Water Reclamation District.

SECTION 3. That this Ordinance shall be in full force and effect immediately on its passage and approval.

SECTION 4. That a copy of this Ordinance annexing the territories, together with an accurate map of the annexed territory, certified as correct by the Clerk of the District, be filed with the County Clerk of Winnebago County, Illinois.

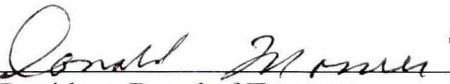

President, Board of Trustees
Rock River Water Reclamation District

ATTEST:

Clerk, Board of Trustees
Rock River Water Reclamation District

PASSED AND APPROVED April 28, 2014

ANNEXATION ORDINANCE NO. 13/14-A-05

PART OF THE SE1/4 OF SECTION 1, T44N, R2E, OF THE 3rd P.M.

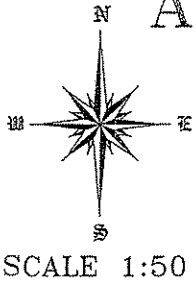

ROAD

PAULSON

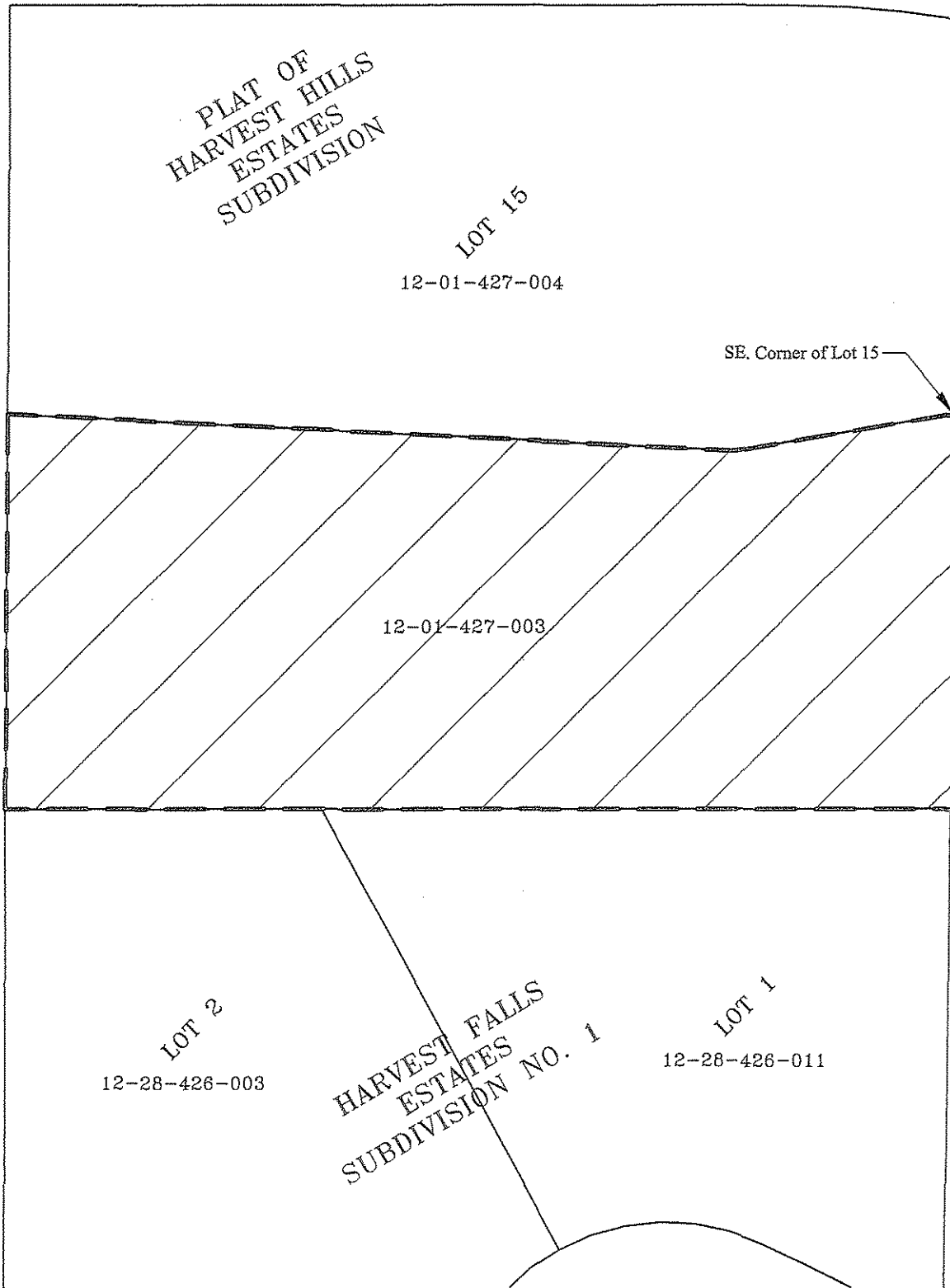

LANE

WHEATRIDGE

LEGEND

EXISTING RRWRD BOUNDARY:

PROPOSED ANNEXATION: +/- 3.41 ACRES

SANITARY SEWER:

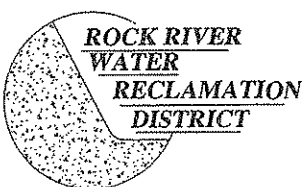

ROCK RIVER WATER RECLAMATION DISTRICT		
3774 WHEATRIDGE LANE, LOVES PARK		
WHOLLY BOUNDED +/- 0.82 ACRES		
DRAWN BY: EJH	DATE: 04-01-2014	SHEET NO: 1