

ORDINANCE NO. 14/15-A-02

ROCK RIVER WATER RECLAMATION DISTRICT ORDINANCE ANNEXING CERTAIN TERRITORIES TO THE ROCK RIVER WATER RECLAMATION DISTRICT

WHEREAS, pursuant to Section 23.3 and 23.5 of the 1917 act, as amended (70 ILCS 2405/23.3 and 70 ILCS 2405/23.5), it is required that an ordinance annexing additional contiguous territories served or wholly bounded by the Rock River Water Reclamation District, and containing 60 acres or less, be passed by the Board of Trustees of the Rock River Water Reclamation District, in order that said contiguous territories wholly bounded by the District and containing 60 acres or less be annexed; AND

WHEREAS, pursuant to Section 23.2 of the 1917 act, as amended (70 ILCS 2405/23.2), it is required that an ordinance annexing contiguous territories dedicated or used for highway purposes, which territories are not within any other sanitary district, be passed by the Board of Trustees of the Rock River Water Reclamation District, in order that said contiguous territories dedicated or used for highway purposes be annexed.

NOW, THEREFORE, BE IT ORDAINED, by the Board of Trustees of the Rock River Water Reclamation District, Rockford, Illinois, as follows:

SECTION 1. That the following additional contiguous territories served and wholly bounded by the Rock River Water Reclamation District, and containing 60 acres or less; and that the following additional contiguous territories dedicated or used for highway purposes, which territories are not within any other sanitary district, be and the same is hereby annexed to the Rock River Water Reclamation District.

A tract of land located in the Southwest Quarter of Section 4, Township 43 North, Range 2 East, Third Principal Meridian, being more specifically described as follows:

Beginning at the southwest corner of Lot 48 as designated upon the Plat of Pyramid Park, Plat No. 5, according to the Plat recorded in Book 41 of Plats on page 76B in the

Recorder's Office of Winnebago County, Illinois; thence North 0 degrees 21 minutes 38 seconds East along the westerly line of said Plat of Pyramid Park, Plat No. 5, a distance of 660.83 feet to the northwest corner of Lot 47 of said Plat of Pyramid Park, Plat No. 5; thence South 89 degrees 59 minutes 21 seconds East along the north line of said Plat of Pyramid Park, Plat No. 5, a distance of 308.91 feet to the northwest corner of Lot 49 in said Plat of Pyramid Park, Plat No. 5, said point being a point on the easterly line of American Road; thence South 0 degrees 19 minutes 06 seconds West along said east line of American Road, said line being the west line of Lots 49 thru 52 in said Plat of Pyramid Park, Plat No. 5, a distance of 660.80 feet to the point of intersection with the south line of said Lot 48 extended easterly; thence North 89 degrees 59 minutes 39 seconds West along the easterly extension of and along the south line of said Lot 48, a distance of 309.40 feet to the point of beginning, Winnebago County, Illinois.

Said tract containing 4.69 acres more or less; said tract containing those properties commonly denoted by PINS 16-04-303-014 and 16-04-351-011.

SECTION 2. That the owners of the land described in Section 1 of this Ordinance assume a proportionate share of the bonded indebtedness of the Rock River Water Reclamation District.

SECTION 3. That this Ordinance shall be in full force and effect immediately on its passage and approval.

SECTION 4. That a copy of this Ordinance annexing the territories, together with an accurate map of the annexed territory, certified as correct by the Clerk of the District, be filed with the County Clerk of Winnebago County, Illinois.

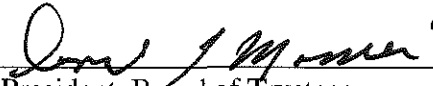

President, Board of Trustees
Rock River Water Reclamation District

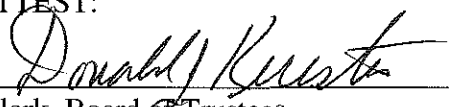
ATTEST:

Clerk, Board of Trustees
Rock River Water Reclamation District

PASSED AND APPROVED May 28, 2014

ANNEXATION ORDINANCE NO. 14/15-A-02

PART OF THE SW1/4 OF SECTION 4, T43N, R2E, OF THE 3rd P.M.

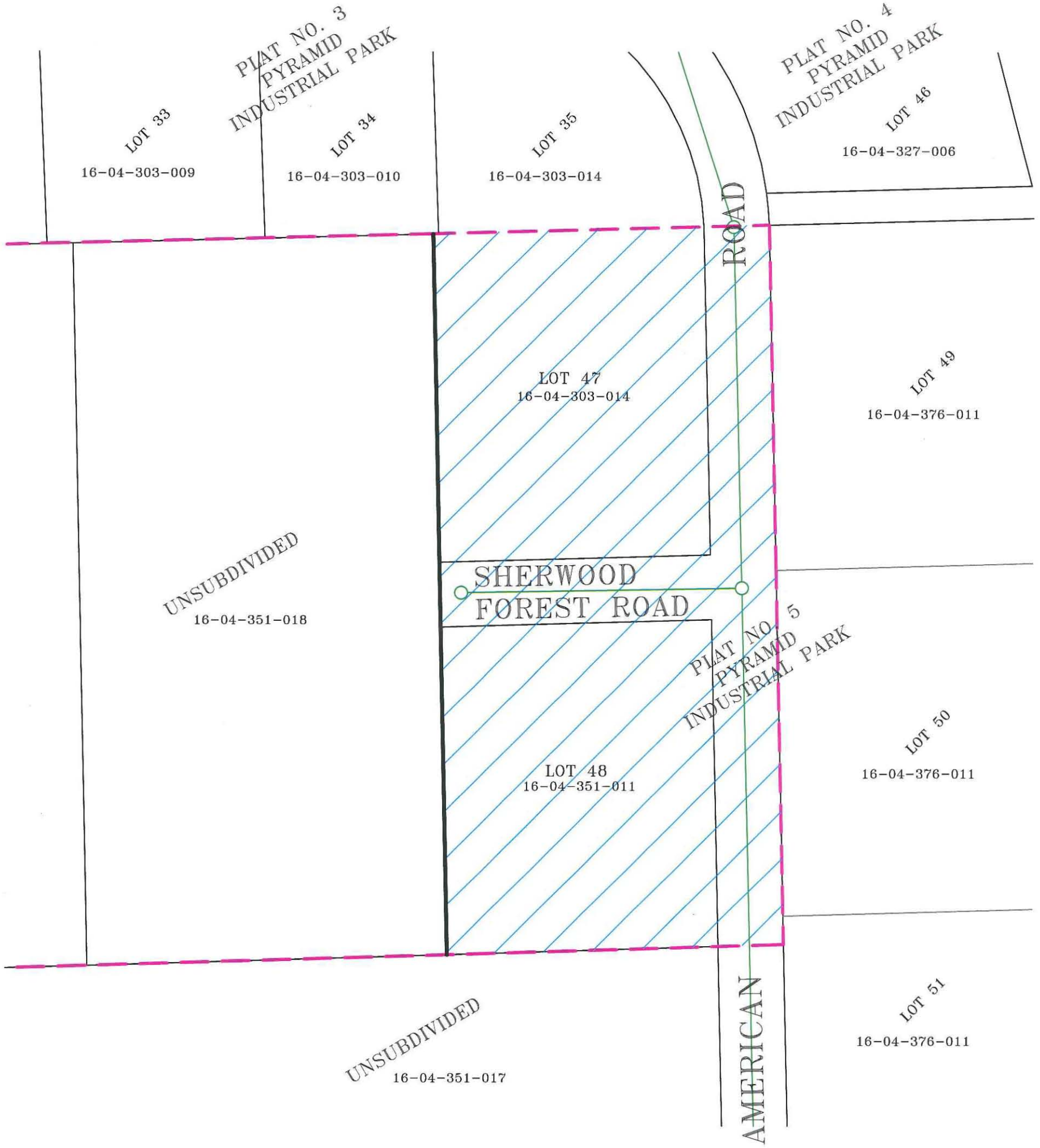

LEGEND

EXISTING RRWD BOUNDARY:

PROPOSED ANNEXATION:
+/- 4.69 ACRES

SANITARY SEWER:

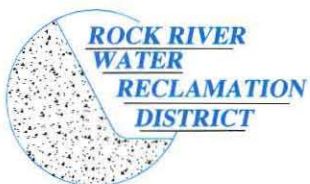

ROCK RIVER WATER RECLAMATION DISTRICT		
PYRAMID INDUSTRIAL PARK		
ROCKFORD		
FULLY SERVED		
+/- 4.69 ACRES		
DRAWN BY: EJH	DATE: 05-05-2014	SHEET NO: 1